

AGENDA SUPPLEMENT (1)

Meeting: Strategic Planning Committee
Place: Kennet Room - County Hall, Trowbridge BA14 8JN
Date: Wednesday 12 February 2014
Time: 10.30 am

The Agenda for the above meeting was published on ***4 February 2014***. Additional information relating to the items below is now available and is attached to this Agenda Supplement.

Please direct any enquiries on this Agenda to Roger Bishton, of Democratic Services, County Hall, Bythesea Road, Trowbridge, direct line 01225 713035 or email roger.bishton@wiltshire.gov.uk

Press enquiries to Communications on direct lines (01225)713114/713115.

This Agenda and all the documents referred to within it are available on the Council's website at www.wiltshire.gov.uk

- 6 **E/13/01243/OUT - Land at Lay Wood, South of Horton Road, Devizes, Wiltshire** location plan Attached_ (Pages 1 - 2)
 - 7 **E/13/0083/OUT - Land at Coate Bridge, Adjacent to Windsor Drive, Devizes, Wiltshire** location plans attached (Pages 3 - 6)
 - 8 **W/13/00643/FUL - Land South West of Kingston Farm Buildings, Holt Road, Bradford on Avon, Wiltshire** location plan attached (Pages 7 - 8)
-

DATE OF PUBLICATION: 10 February 2014

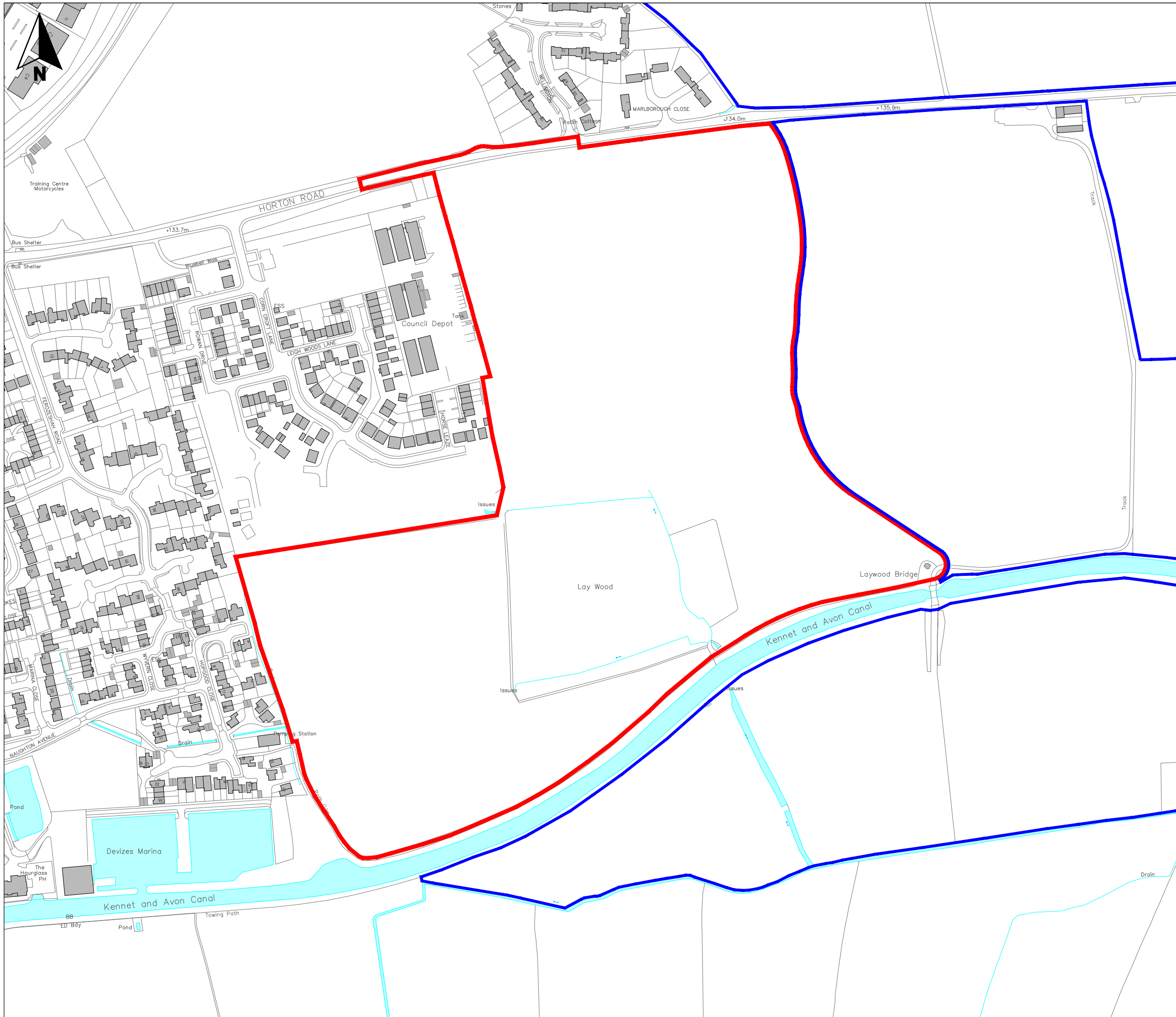

Key

- Outline Planning Application boundary
- Other Crown Estate land ownership

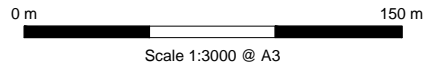

Land by Lay Wood, Devides

Figure 1.1
Outline Planning Application
Boundary and Land Ownership

May 2013
33976-LEA02d.dwg RattD



This page is intentionally left blank

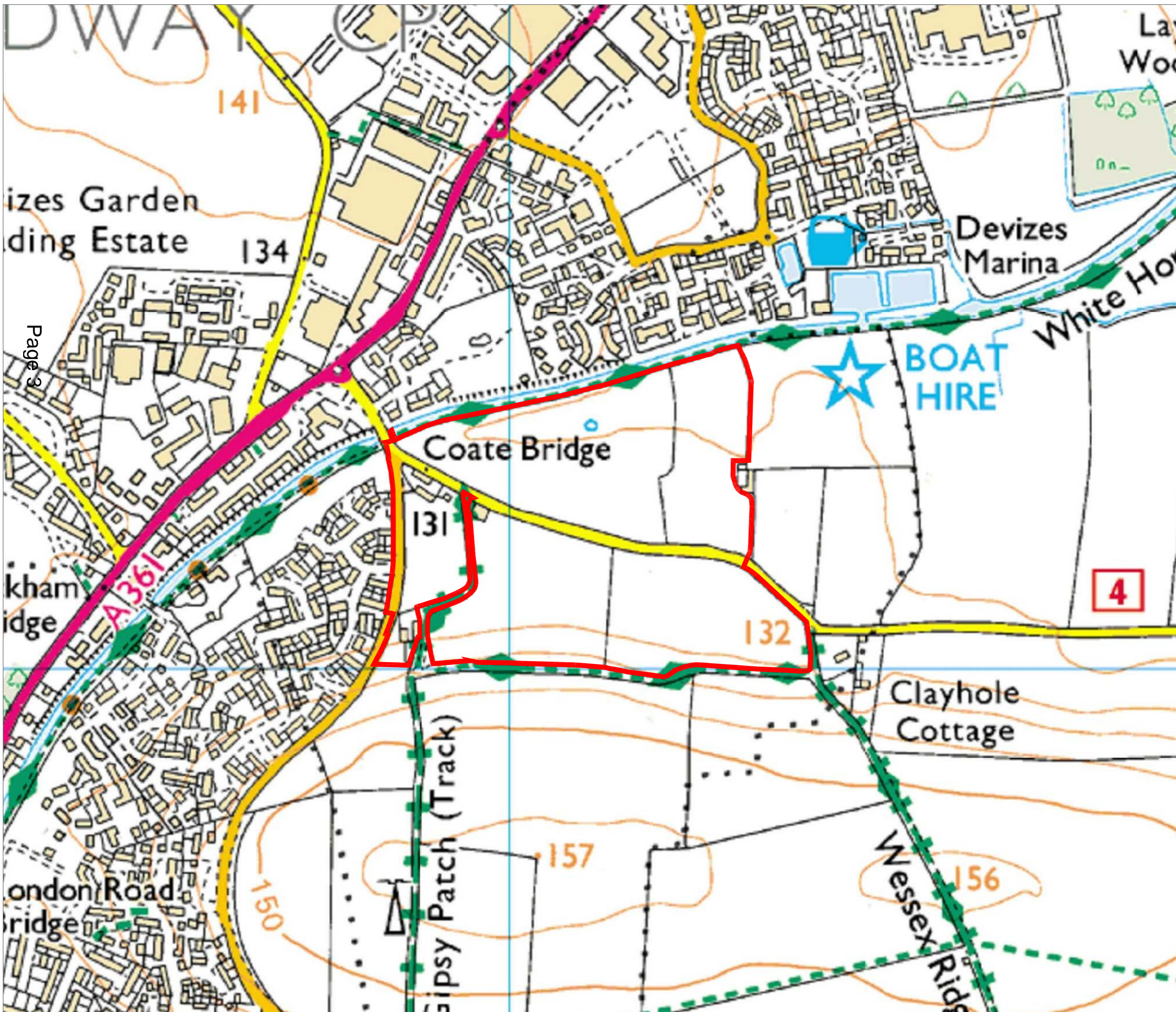

Page 3



Date : 16.01.13

Project : Coate Bridge, Devizes
Drawing Title :
SITE LOCATION PLAN 01

Scale : 1:5000 @A3



Scalebar :

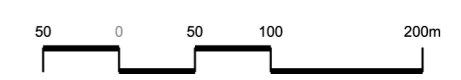

Revision:	Status:
00	Planning

KEY:
 Application Boundary

This page is intentionally left blank

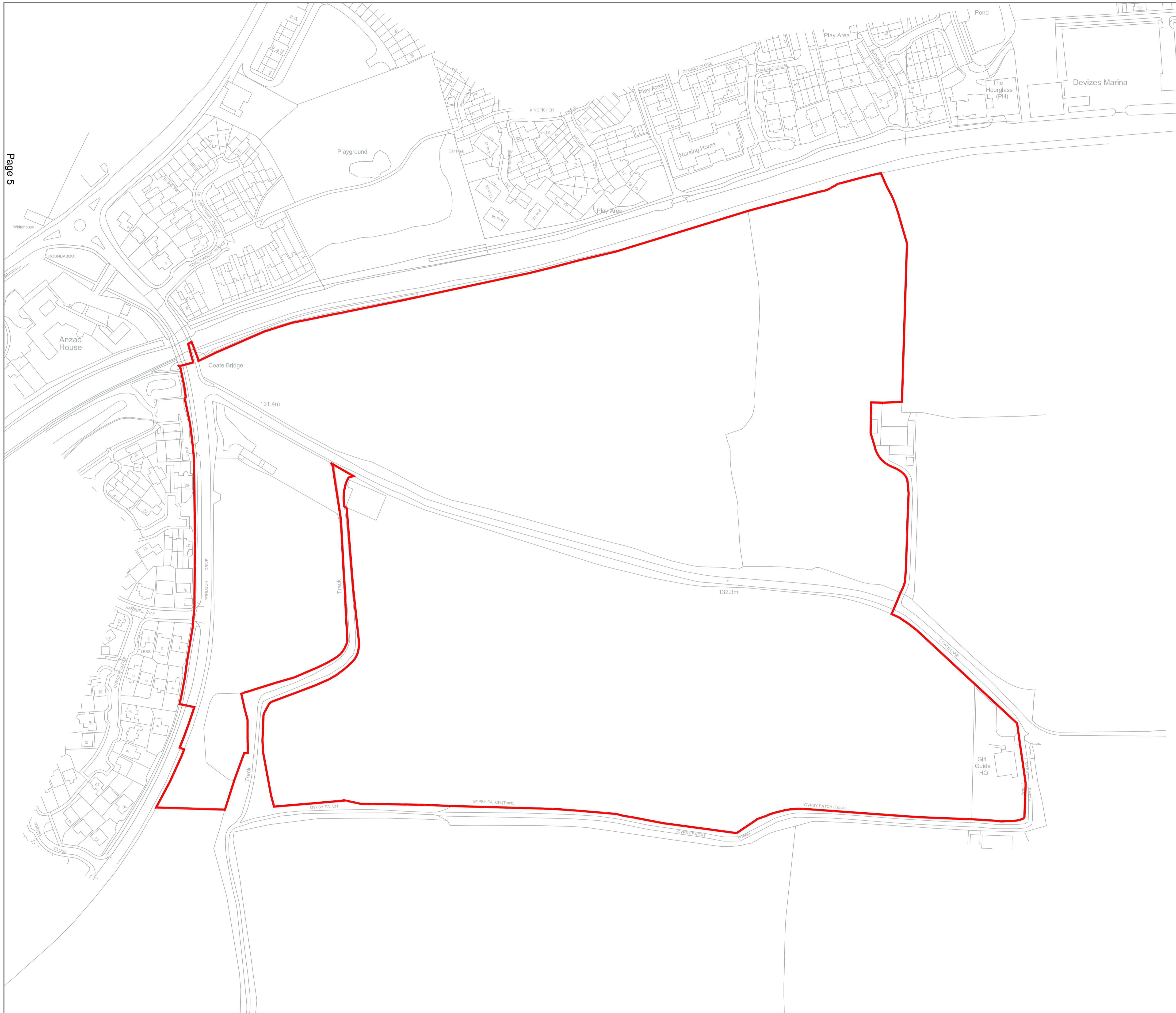

Date : 16.01.13

Project : Coate Bridge, Devides
Drawing Title :
SITE LOCATION PLAN 02

Scale : 1:1250 @A1



Scalebar :

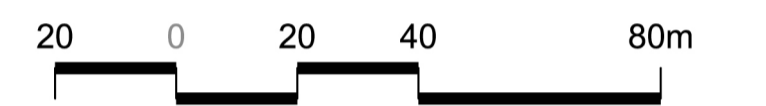

Revision:	Status:
00	Planning

KEY:

Application Boundary

This page is intentionally left blank

W/13/00643/FUL

Land South West Of Kingston Farm Buildings Holt Road Bradford On Avon

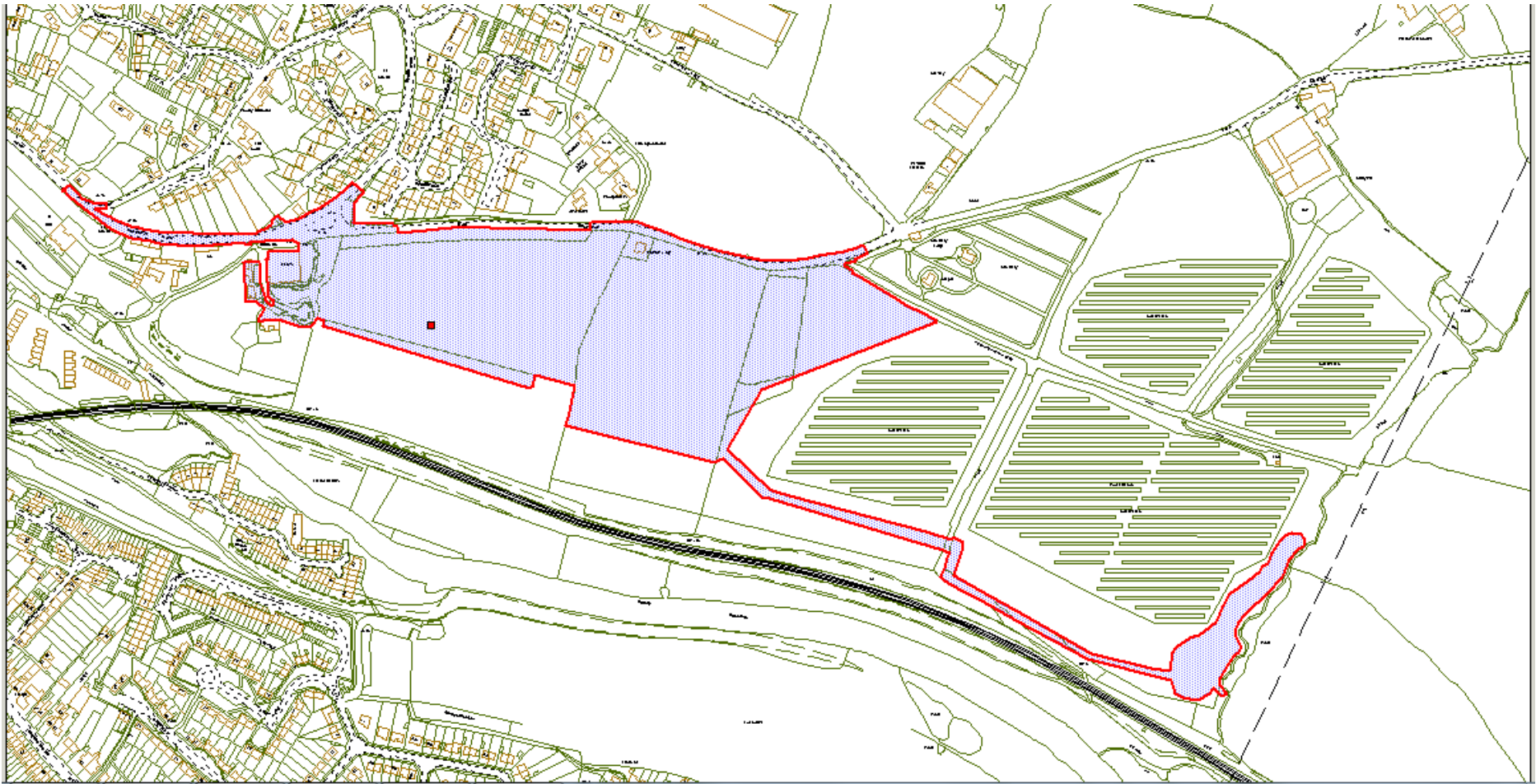

This page is intentionally left blank